



Unione Europea  
Fondo Europeo di Sviluppo Regionale



Regione Puglia

## COMUNE DI SURBO

Provincia di LECCE

LAVORI PER IL POTENZIAMENTO DELLA FOGNATURA  
PLUVIALE CON ELIMINAZIONE DI POZZI ASSORBENTI  
NELL'ABITATO DI GIORGILORIO

II° LOTTO FUNZIONALE (AREA SUD)

P.O.R. PUGLIA 2014-2020 - ASSE VI - AZIONE 6.4 - SUB-AZIONE 6.4.D

CUP: I29B18000080001 - CIG: 99183880B5

## PROGETTO ESECUTIVO

00	Novembre 2023	PRIMA EMISSIONE
REV.	DATA	ATTIVITA'

Progettista :

Ing. MARCO BARBARA  
via Lupiae 12 - Lecce (LE)



committente:

COMUNE DI SURBO  
Via G. Codacci Pisanelli, 23  
73010 Surbo (LE)

R.U.P. Arch. VINCENZO PALADINI

titolo elaborato:

VINCOLI TERRITORIALI E PAESAGGISTICI  
P.P.T.R.

codice elaborato:







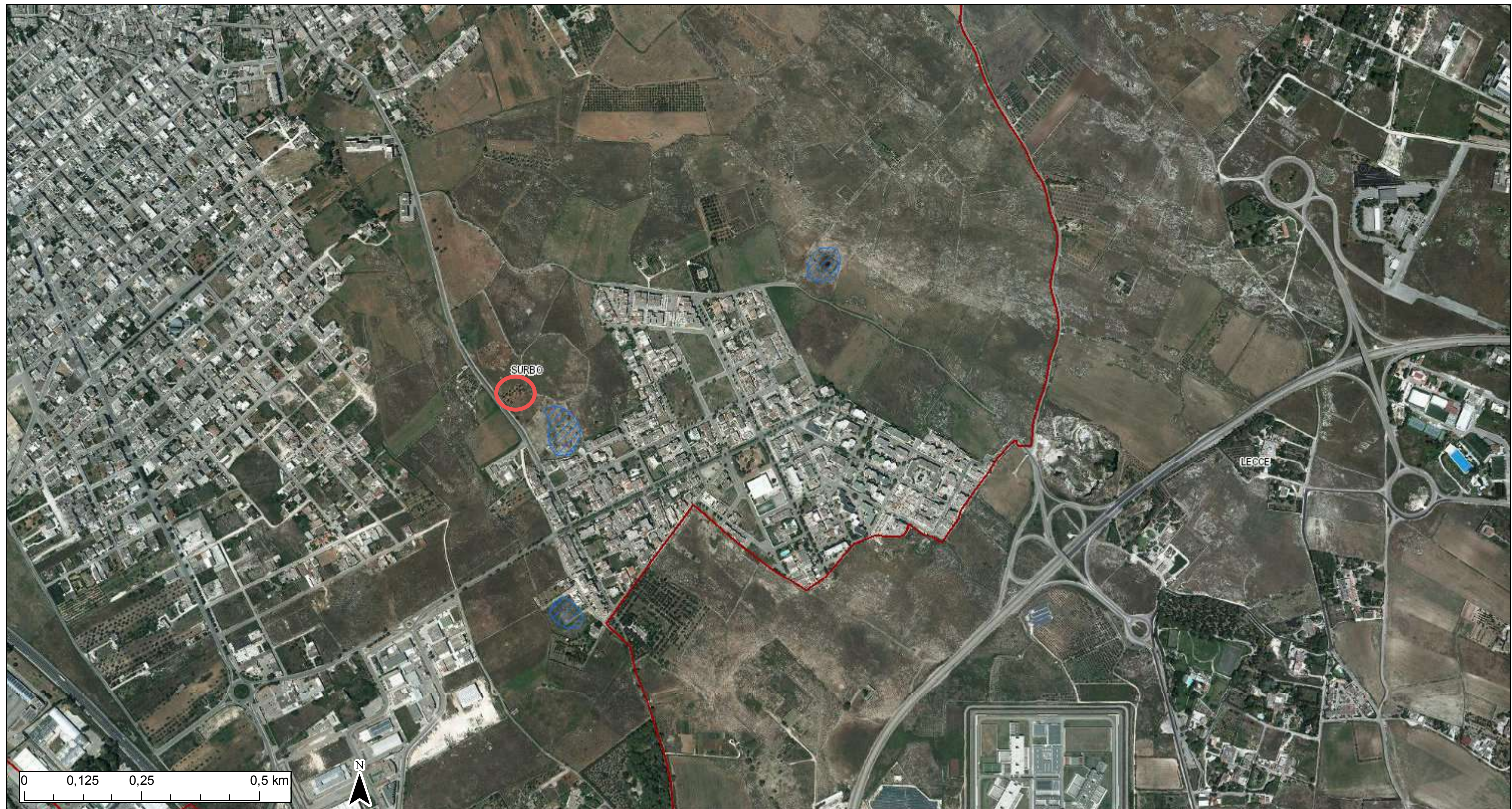

3.1



## 6.1.1\_Componenti\_Geomorfologiche

Sistema Informativo Territoriale - Regione Puglia -- 01/09/2023









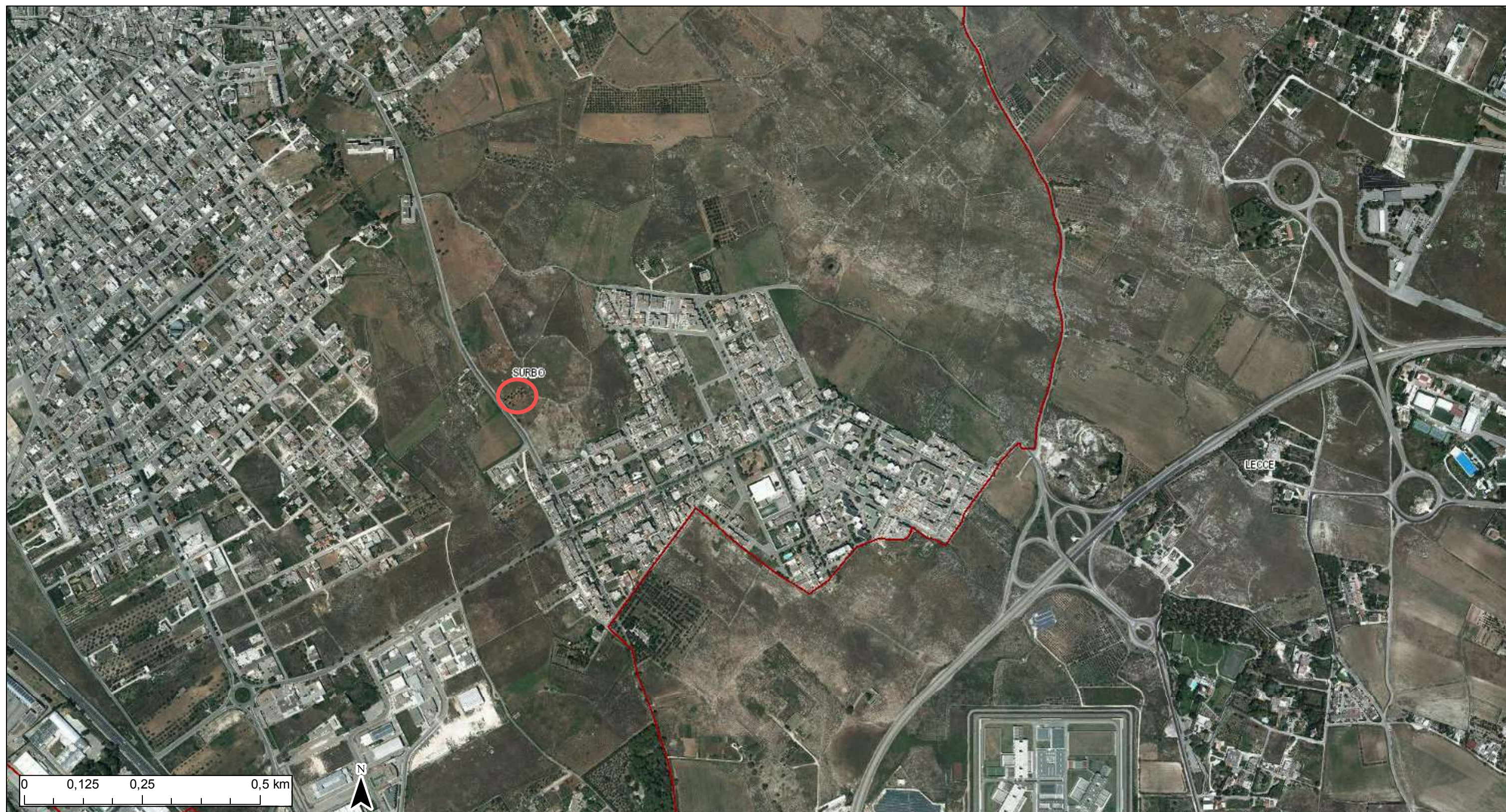

- |  |                         |   |          |
|--|-------------------------|---|----------|
|  | Confini Comunali        |  | Grotte   |
|  | Lame e gravine          |  | Versanti |
|  | Doline                  |   |          |
|  | Geositi (fascia tutela) |   |          |
|  | Inghiottoi              |   |          |
|  | Cordoni dunari          |   |          |

Ortofoto: riprese AGEA 2019



## 6.1.2\_Componenti\_Idrologiche



-  Confini Comunali
-  Territori costieri
-  Aree contermini ai laghi
-  Fiumi e torrenti, acque pubbliche
-  Sorgenti
-  Reticolo idrografico di connessione della R.E.R.
-  Vincolo idrogeologico



## 6.2.1\_Componenti\_Botanico-vegetazionali

Sistema Informativo Territoriale - Regione Puglia -- 01/09/2023

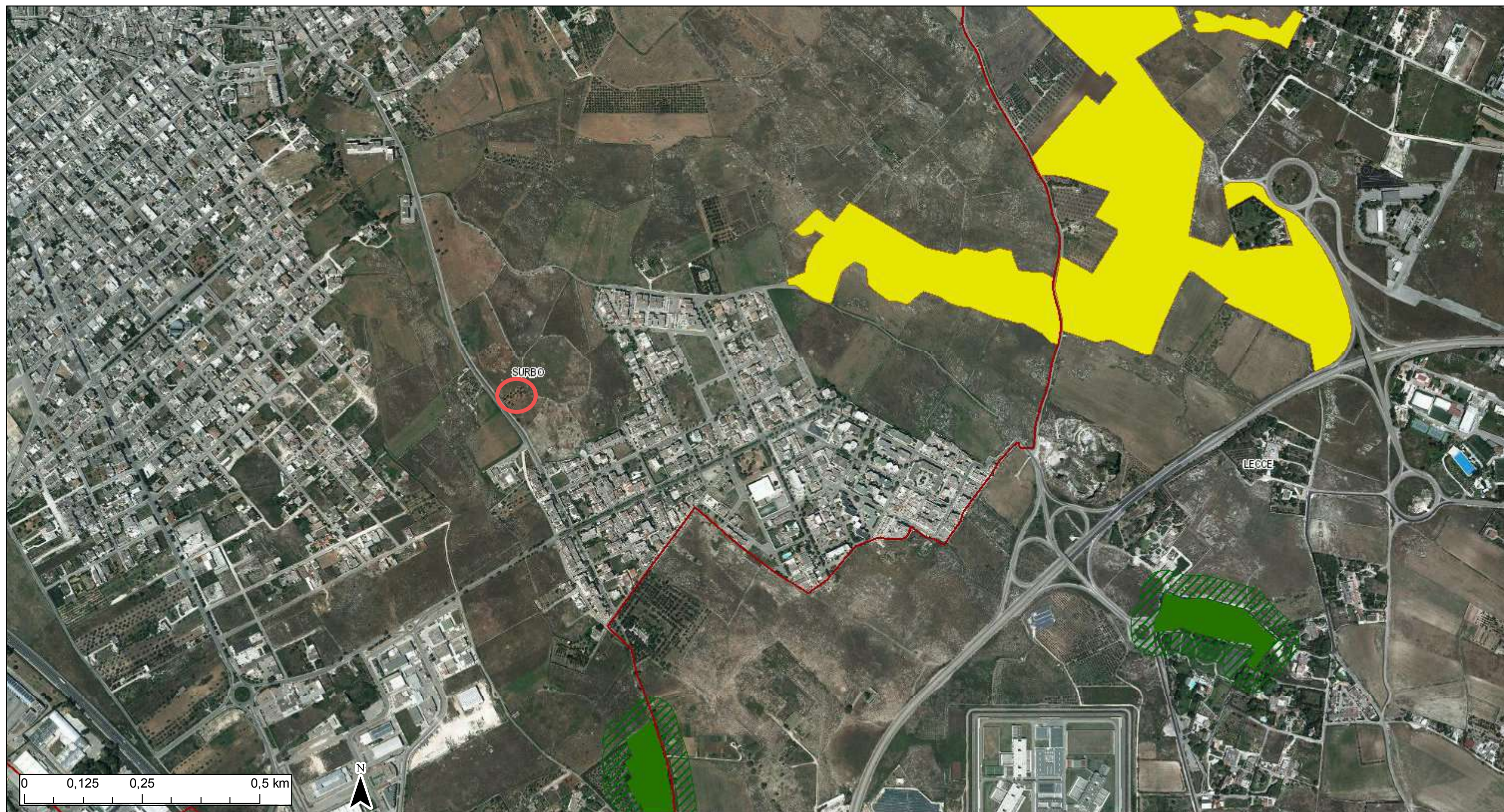









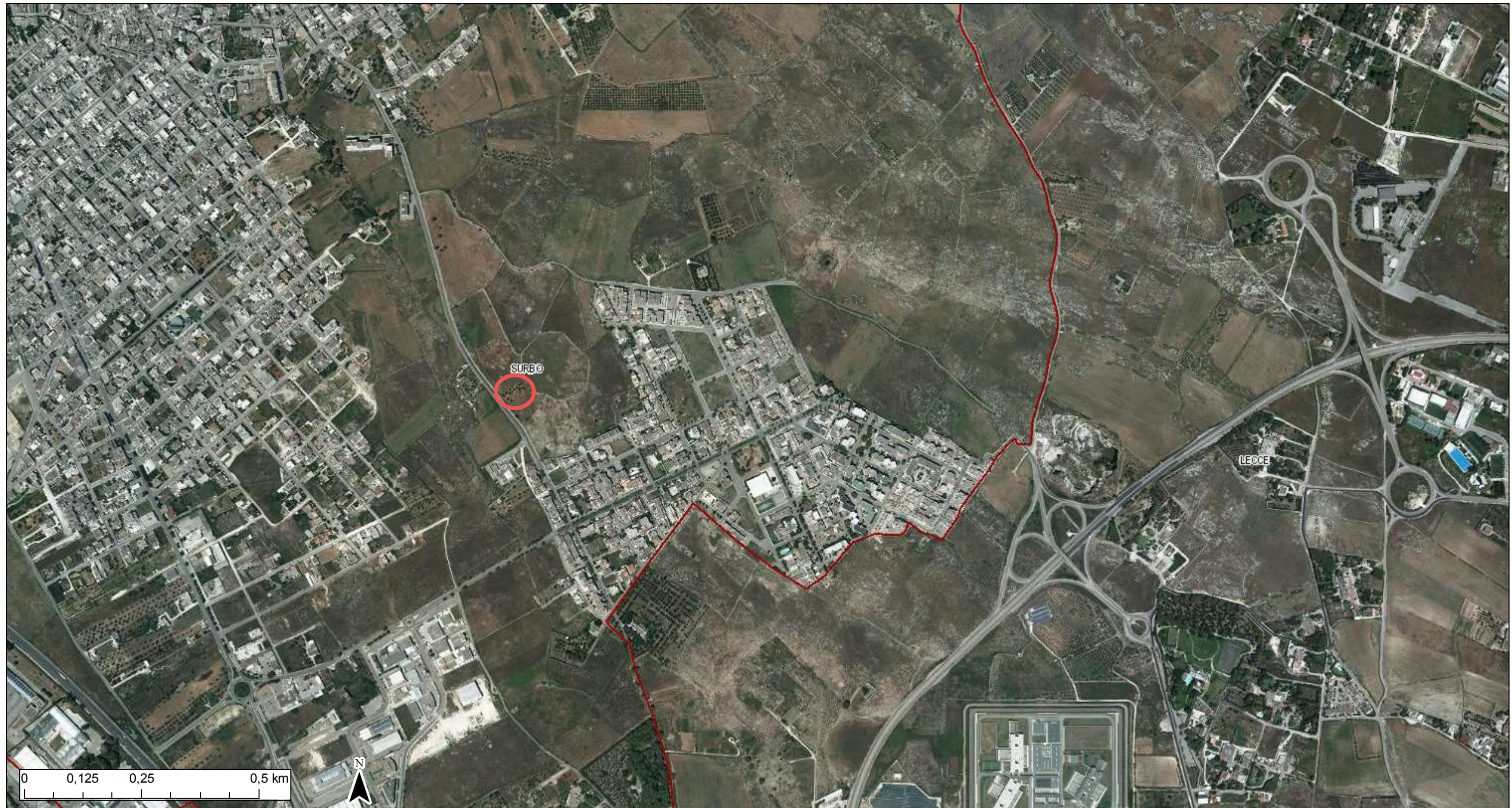

- Confini Comunali
- Formazioni arbustive in evoluzione naturale
- Boschi
- Zone umide Ramsar
- Aree di rispetto dei boschi
- Aree umide
- Prati e pascoli naturali



## 6.2.2\_Componenti\_Aree\_Protette

Sistema Informativo Territoriale - Regione Puglia -- 01/09/2023



- |  |   |   |   |
|--|---|---|---|
|  | Confini Comunali                            |  | ZPS_ZSC   |
|  | Aree e riserve naturali marine              |  | ZPS MARE  |
|  | Parchi nazionali e riserve naturali statali |  | ZSC MARE  |
|  | Parchi e riserve naturali regionali         |  | ZPS_ZSC MARE  |
|  | ZPS   |  | Aree di rispetto dei parchi e delle riserve regionali |
|  | ZSC   |   |   |

Ortofoto: riprese AGEA 2019



## 6.3.1\_Componenti\_Culturali\_Insediative

Sistema Informativo Territoriale - Regione Puglia -- 01/09/2023

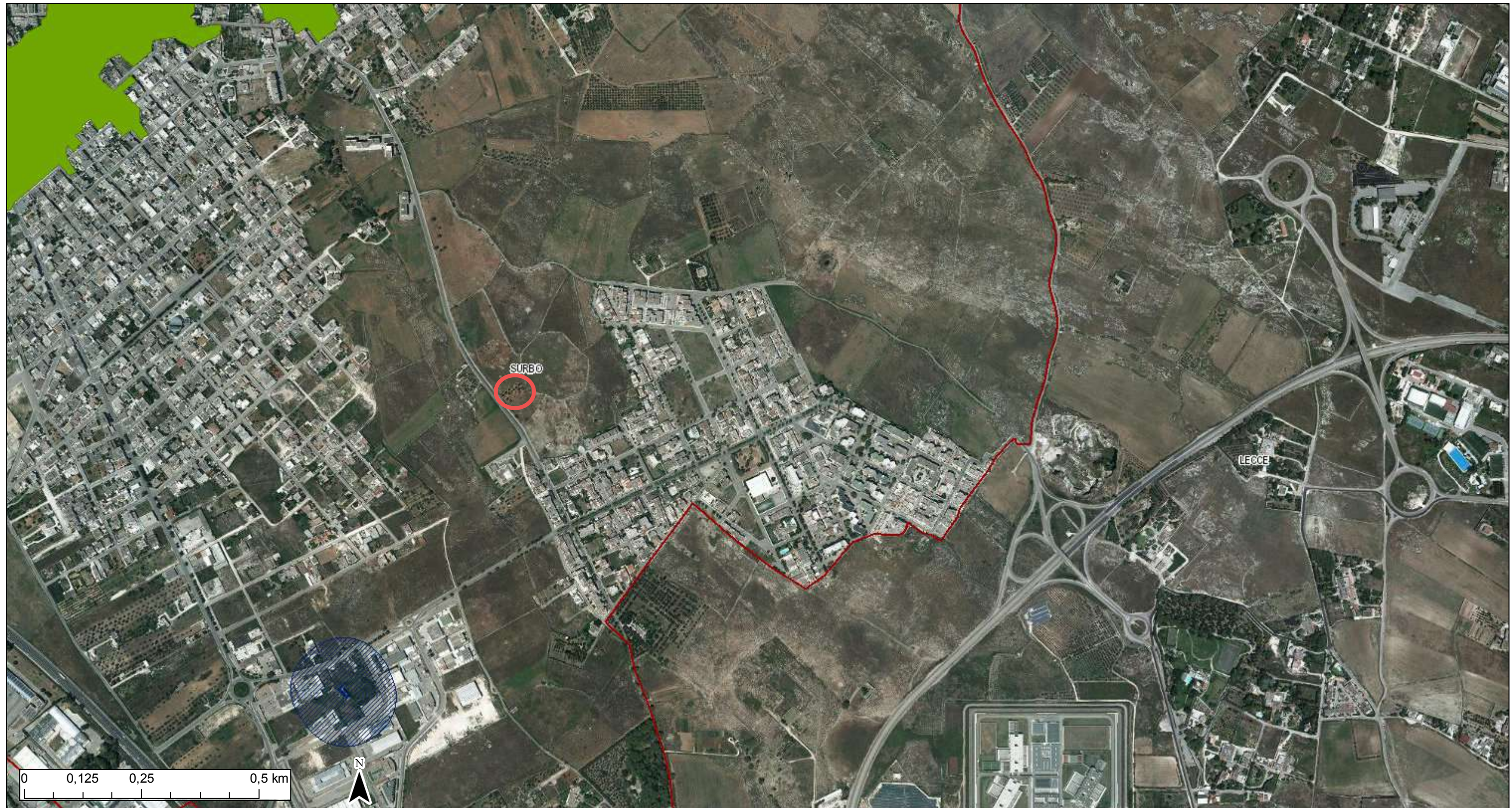







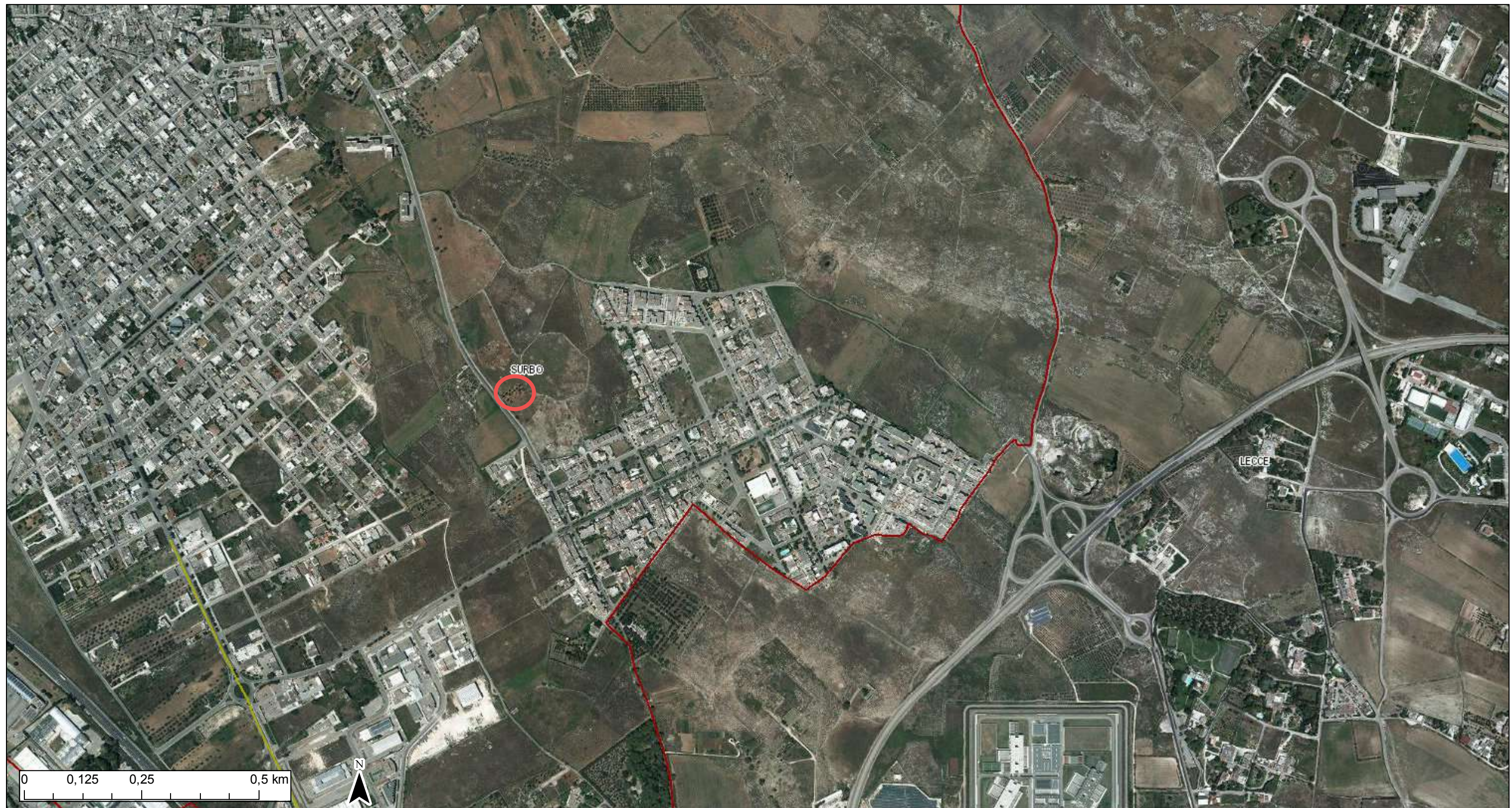

- |  |  |                 |
|--|--|-----------------|
| Confini Comunali                               | b - aree appartenenti alla rete dei tratturi | Paesaggi rurali |
| Immobili e aree di notevole interesse pubblico | c - aree a rischio archeologico              |                 |
| Zone gravate da usi civici validate            | Rete tratturi                                |                 |
| Zone gravate da usi civici                     | Siti storico culturali                       |                 |
| Zone di interesse archeologico                 | Zone interesse archeologico                  |                 |
| a - siti interessati da beni storico culturali | Città consolidata                            |                 |



## 6.3.2\_Componenti\_Valori\_Percettivi

Sistema Informativo Territoriale - Regione Puglia -- 01/09/2023



- |  |   |   |                               |
|--|---|---|-------------------------------|
|  | Confini Comunali                          |  | Strade panoramiche (poligoni) |
|  | Luoghi panoramici                         |  | Coni visuali                  |
|  | Luoghi panoramici (poligoni)              |   |                               |
|  | Strade a valenza paesaggistica            |   |                               |
|  | Strade a valenza paesaggistica (poligoni) |   |                               |
|  | Strade panoramiche                        |   |                               |

Ortofoto: riprese AGEA 2019